THE BIG COMBINATION

KEYSTONE LUMBER COMPANY

AND THE

WESTERN LUMBER & MILLWORK CO. INC.

HAVE CONSOLIDATED

ADDRESS ALL COMMUNICATIONS TO KEYSTONE LUMBER CO.

Western's Model Plans

Practical Designs in Houses, Barns and Other Buildings for Farm and Town with

Money-Saving "Direct-to-User" Prices

FROM FOREST AND MILL TO YOU

YOU CAN SAVE BIG MONEY BY USING OUR GUARANTEED BUILDING PLANS

Avoid Mistakes and All Guesswork as to the Cost of Your House or Barn

The old way of building is disappearing. Formerly you paid a stiff price, usually from $50.00 to $200.00, for your building plans. You planned to spend a certain amount of money, but when you were through and you figured up the extras, you found that the cost had been from 15 to 35 per cent more than you figured. This has been the experience of nearly every one who has done any building in the old way.

The Western Lumber & Millwork Company's guaranteed plan system eliminates all guesswork. We furnish you at a stated price material which we guarantee will be enough to construct the building. We furnish you plans free of charge. These plans are drawn by skilled architects in our employ. They are drawn simply and clearly. Any carpenter can understand them without trouble or difficulty.

No Extras to Buy

There will be no extras when you buy from us. You know exactly what the material for your house or barn is going to cost you. In this book we give you the cost of the material for the various designs shown loaded on the cars at Tacoma, but on receipt of your inquiry we will be pleased to tell you the exact price delivered at your station, freight paid by us. We will give you the delivered price on all lumber, millwork, shingles, paint, hardware and tinwork.

We absolutely guarantee to furnish enough of everything mentioned to complete the building. Our plans are proven. We know exactly how much of everything is needed and there will be no shortages. We guarantee this in the strongest possible fashion. Should you find that there was not enough material we guarantee to pay for every foot you would have to buy. But nothing like this will happen, and instead you will find just a little lumber left over when you are through building.

In this book we show the Western Lumber & Millwork Company's leaders in popularity. They are the designs our customers like best. Very likely you will find one or more of them suited to your ideas. The houses are practical, modern. The barns and other buildings are the best examples of farm architecture, arranged to give the greatest possible amount of room and the most convenience in caring for stock and farm products.

Any Plan Can Be Supplied

We advise you to use one of these stock plans, but if you do not find just what you want, write to us, giving a description of the building or buildings you have in mind. Perhaps you can send us a picture clipped from some magazine or book. It is very probable that we have in our big stock of plans just the one you want and if it happens that we do not have it, our architectural department will prepare it for you.

We are prepared to make any changes you may want in any of the plans shown in this book and to quote prices in accordance with the changes. In some cases bathrooms are not wanted on the farm. We can arrange to add this space to the other rooms, or perhaps by taking a little space from adjoining rooms we can arrange for an additional room. Some want large porches, others small porches. A good many plans can be changed to suit. What we wish to impress upon you is that we are prepared to give you the kind of building that you want. In addition, we guarantee to furnish enough material, whether you order a stock plan or a plan with changes.

WE WILL GIVE YOU BETTER LUMBER AT DIRECT-FROM-MILL PRICES

We Guarantee You Against Extras

What We Furnish for All Houses

All necessary framing material of No. 1 Fir, strong, straight lumber. This includes all studding, joists, rafters, bridging, etc. All girders, beams, posts, etc., as shown in plans will also be of strictly No. 1 Fir.

Sheathing will be furnished to be used underneath siding and finishing floor on all house bills. Shiplap and roof boards will be of a suitable grade of Fir lumber. Washington Red Cedar Shingles in either the Extra Star A Star grade or the Extra Clear grade will be supplied for the roof, depending on specifications of house selected.

Flooring will be of 1 in. by 4 in. (3¼ in. face) No. 1 Clear Vertical or Edge Grain Fir flooring.

Siding will be ½ in. by 4 in. or ½ in. by 6 in. best Washington Red Cedar siding, the size depending upon the specifications of the house selected.

Outside finish will be of Clear Fir Finish stock.

Inside finish will be of best Clear Fir Finish, machine sanded, and especially selected for beauty of grain.

Doors and windows will all be of Clear Fir Stock, strong and well built. All windows and inside doors will be 1⅜ inches thick.

Porch Work—All columns, balusters, trim, etc., will be of Clear Fir, free from defects.

Hardware furnished by us includes all necessary builders' hardware, such as locks, hinges, sash lifts, sash weights and sash cord, nails, etc. All necessary tinwork will also be supplied.

Lath will be sound No. 1 Fir lath.

Paint—We supply all necessary paint and stain for two coats inside and out.

We do not supply brick, cement, or plaster. The railroads charge us such high freight rates on these items that they cannot be shipped any distance. You can buy them locally or ship them in from a nearby city cheaper than we can furnish them to you. We also do not furnish plumbing supplies.

As to Our Integrity

As to our reliability we would be pleased to have you write to the Scandinavian-American Bank of Tacoma, Washington, any of the Commercial agencies, or any of our customers. In writing to customers please enclose stamp for their reply. We would like to have you believe that our word is as good as a bond. We could not afford to have it otherwise. We all know that only the square dealing company can live, that if we did not deal squarely with you we would not get any further business from your town or section. We regard a satisfied customer as a friend well worth having, equal to a thousand dollars in advertising or printed matter, and the fact that we are getting repeat orders from every section where we have done business shows that we have a good many satisfied customers.

Our Guarantee

We guarantee that all material will be exactly as represented to you, each the best of its respective grade. We guarantee absolutely to furnish you with enough of the material specified to build each house, barn or other building shown in this book according to the specifications of that particular building. We guarantee that all material will reach its destination in good condition.

Our Terms

We ship on any of the following terms: 1. Cash with order.. 2. One-half cash with order. 3. No cash with order, but a letter from your bank, banker or building loan company stating funds are on deposit to pay for material and that amount will be paid five days after car is unloaded, providing quality and count are as represented.

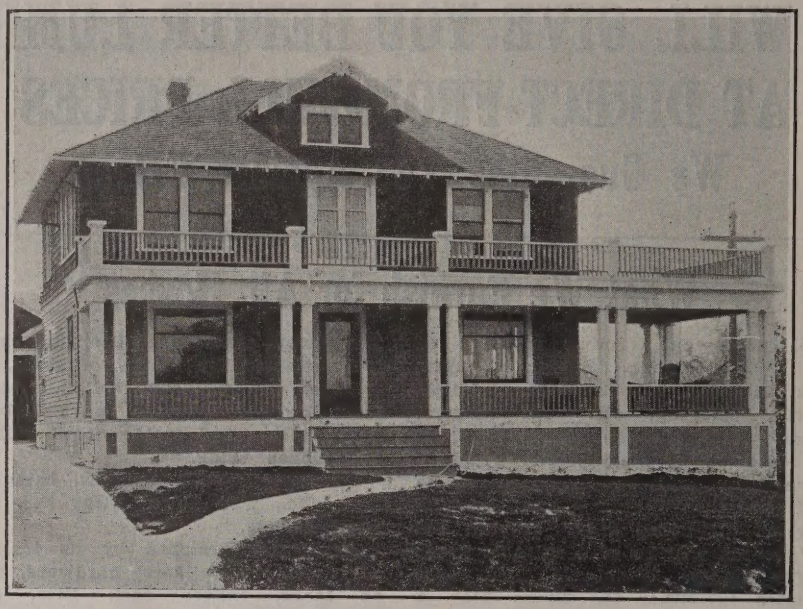

Model Plan No. 251

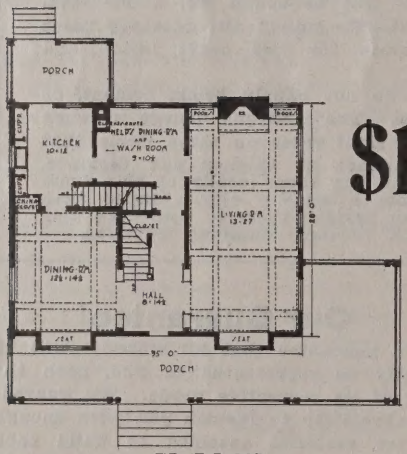

FIRST FLOOR

$1450

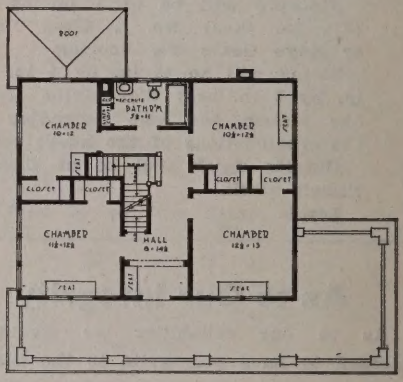

SECOND FLOOR

For $1450.00 we will furnish all lumber, lath, shingles, millwork, sash, doors, building paper, all hardware and painting material necessary to build this beautiful house of eight large rooms. WE GUARANTEE you against extras, as we will furnish plenty of material to complete house according to plans and specifications. We guarantee first class quality.

Complete building plans furnished free with every house.

GUARANTEED FURNACE, with all necessary pipes and fittings, $130.00 extra.

For prices delivered to your station write to us.

This is a splendid, big, comfortable house for farm or town. A good sized room is shown next to the kitchen which could be used as a dining room for the help or washroom on the farm, as a bedroom, or perhaps as a breakfast room in the city.

Note the beamed ceilings, china closet, bookcases, hinged seats and kitchen cupboard work, all of which are included in the price quoted. The porch is exceptionally big and commands a view in three directions. A particularly fine house for a hillside or slight elevation. Write us for further information.

Size, 35x28 exclusive of porch.

AVERY LIBRARY
COLUMBIA UNIVERSITY

Model Plan No. 252

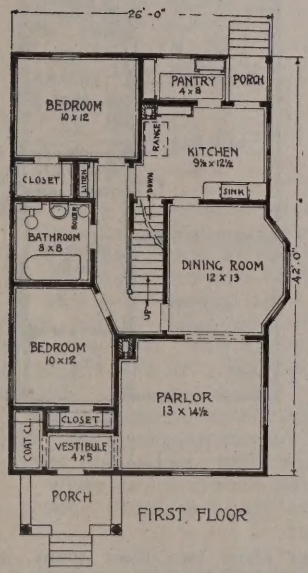

$775.00

For $775.00 we will furnish all lumber, lath, shingles, millwork, sash, doors, building paper, hardware and painting material necessary to build this six room house. **WE GUARANTEE** you against extras, as we will furnish plenty of material to complete this house according to plans and specifications. We guarantee first class quality.

Complete building plans furnished free with every house.

GUARANTEED FURNACE, with all necessary pipes and fittings, $85.00 extra.

For prices delivered at your station write to us.

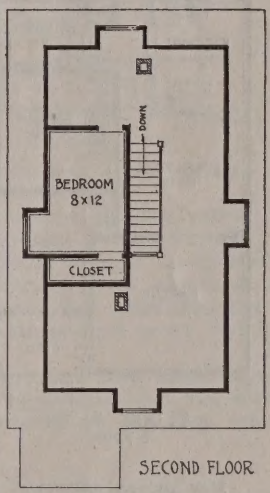

Here are beauty, simplicity and economy combined in this splendid six room house. There is also considerable attic or storage space on the second floor, for which we provide shiplap flooring.

There is a good sized pantry off the kitchen, conveniently located to save the housewife's steps. The bay window in the dining room is another attraction. A coat closet off the vestibule is a convenience.

This house could be be built into five rooms by eliminating the stairs to the second floor.

Write us for further information about this house.

Size, 26x42, exclusive of porch.

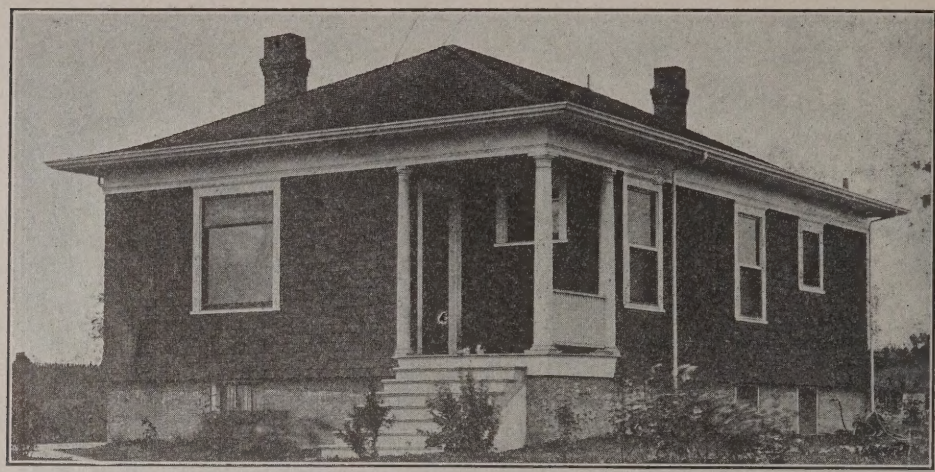

Model Plan No. 253

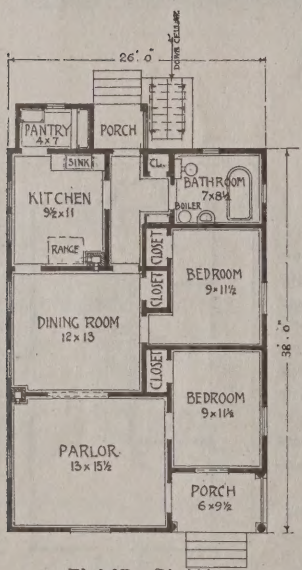

FLOOR PLAN
5 ROOMS

$510–$375

For $510.00 we will furnish all lumber, lath, shingles, millwork, sash, doors, building, all hardware and painting material necessary to build this house in five rooms and $375.00 in four rooms. **WE GUARANTEE** you against extras, as we will furnish plenty of material to complete house according to plans and specifications. We guarantee first class quality.

Complete building plans furnished free with every house.

GUARANTEED FURNACE, with all necessary pipes and fittings, $75.00 extra.

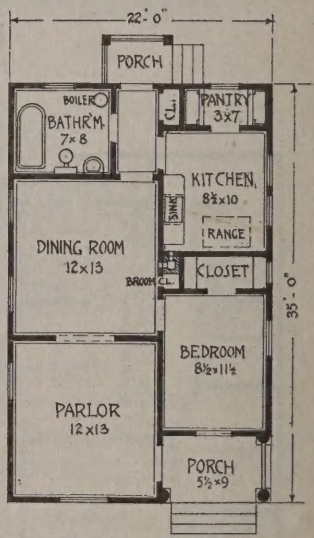

FLOOR PLAN
4 ROOMS

For prices delivered at your station write to us.

We show a popular style of cottage here and we also show two floor plans, one of four rooms and one of five rooms. This house can be built in either size and as mentioned above, the material for the five room house will cost $510.00, and for the four room house $375.00, prices being on the cars at Tacoma.

If five rooms were built the house would be 26x38 and 22x35 feet if four rooms. If no bathroom was wanted the size of the other rooms could be increased or the four room house could be made a five room house by making the bathroom a small bedroom. Shingles are shown on the outside walls of the house, but for $15.00 more we will furnish beveled Red Cedar siding.

Write us for further information about this house.

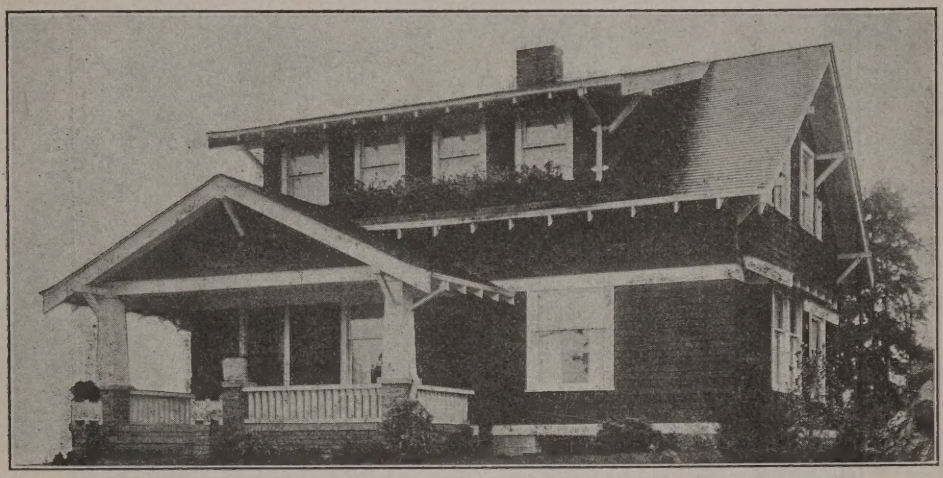

Model Plan No. 254

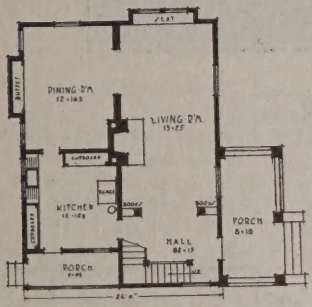

FIRST FLOOR PLAN

$890.00

For $890.00 we will furnish all lumber, lath, shingles, millwork, sash, doors, building paper, hardware and painting material necessary to build this house of six rooms and sleeping porch. WE GUARANTEE you against extras, as we will furnish plenty of material to complete this house according to plans and specifications. We guarantee first class quality.

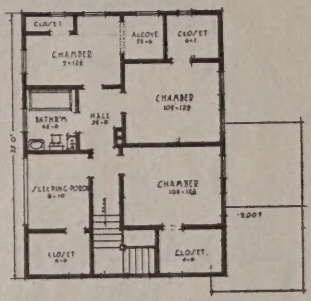

SECOND FLOOR PLAN

Complete building plans furnished free with every house.

GUARANTEED FURNACE, with all necessary pipes and fittings, $110.00 extra.

For prices delivered at your station write to us.

This is a beautiful home of the semi-bungalow type. The living room is exceptionally large, with a broad window seat at one end and artistic colonnade with bookcases at the other end. The dining room is also of commodious size. Our price includes a built-in buffet of great beauty of design and also considerable cabinet work for the kitchen.

The second floor is well arranged with three goodsized bedrooms with large closets and a conveniently located sleeping porch. This latter feature is ideal for the warm nights of summer, while a good many people now sleep on porches all the year round.

Write us for further information about this house.

Size 35x26 feet, six inches, exclusive of porch.

Saved the Price of Carpenter Bill

"Received the car of lumber in good order. It was the best quality of lumber I have seen in a long time, especially the finishing material and the doors and windows. Everything was full count and a little bit more. I think I saved the carpenter's bill and some besides."—John H. Underwood, Crystal Springs, N. Dakota.

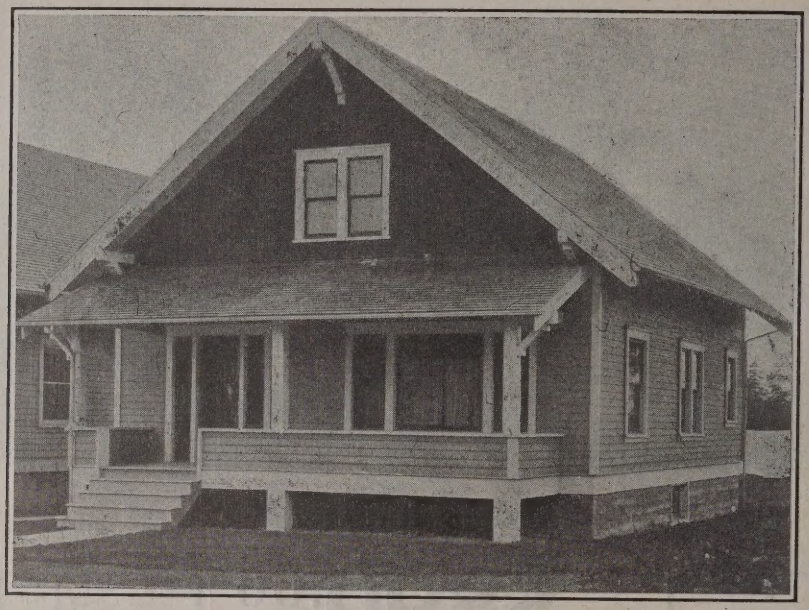

Model Plan No. 255

$760.00

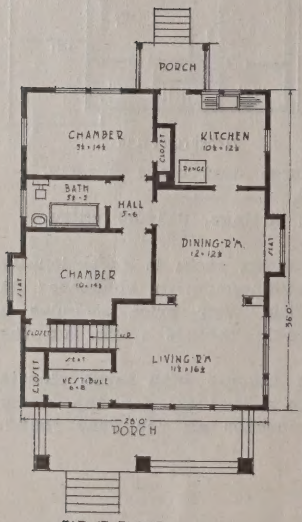

FIRST FLOOR

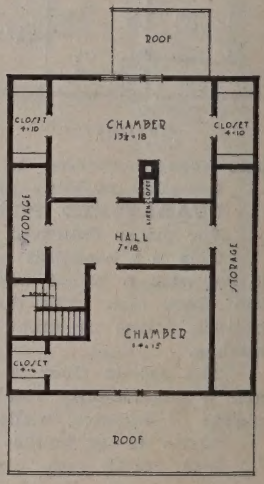

SECOND FLOOR

For $760.00 we will furnish all lumber, lath, shingles, millwork, sash, doors, building paper, hardware and painting material necessary to build this six room house. **WE GUARANTEE** you against extras, as we will furnish plenty of material to complete this house according to the plans and specifications.. We guarantee first class quality.

Complete building plans furnished free with every house.

GUARANTEED FURNACE, with all necessary pipes and fittings, $95.00 extra.

For prices delivered at your station write us.

One of the attractions of this pleasant home is the large porch which stretches across the front of the house, with its shady "shed" roof.

The first floor is well arranged and thoroughly practical, with living room, dining room, kitchen, two bedrooms and bathroom. Upstairs there are two more bedrooms with considerable storage space besides. We can also furnish this design of house in five rooms, the five room design having a roof of less pitch and no upstairs.

Write us for further information about this house.

Size, 28x36, exclusive of porch.

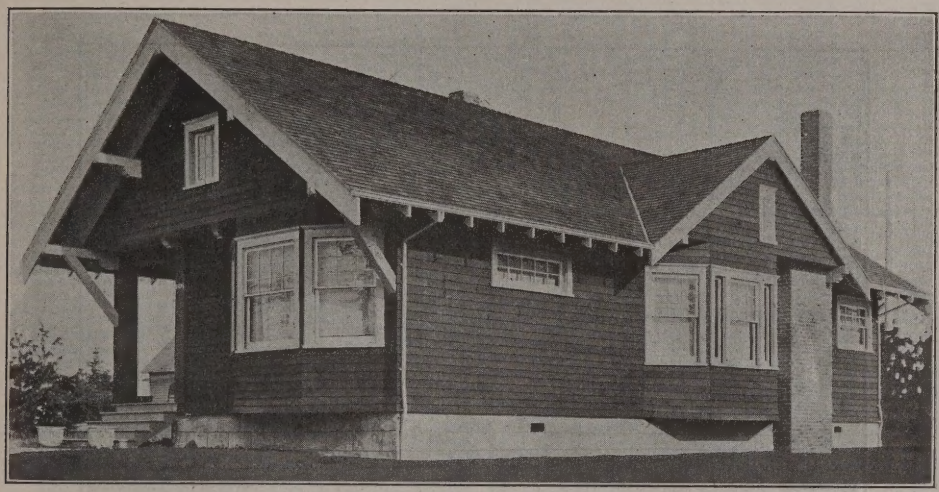

Model Plan No. 256

$595.00

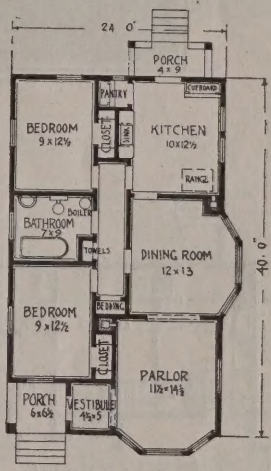

FLOOR PLAN

For $595.00 we will furnish all lumber, lath, shingles, millwork, sash, doors, building paper, hardware, and painting material necessary to build this five room house. **WE GUARANTEE** you against extras, as we will furnish plenty of material to complete this house according to plans and specifications. We guarantee first class quality.

Complete building plans furnished free with every house.

GUARANTEED FURNACE, with all necessary pipes and fittings, $80.00 extra.

For prices delivered at your station write to us.

Any lot or farm would be adorned with this beautiful home of five rooms. It has lines which enable it to show up to advantage in the midst of trees or shrubbery, or it would look equally well standing out by itself on a prairie farm. It has that individuality that so many people ask in a home, without being at all freakish.

The five rooms and bathroom, you will notice by glancing at the floor plan,, are arranged in a thoroughly practical manner. There is not a foot of waste room in the house. The rooms are all of a good size. The outside of the house walls are covered with Red Cedar siding, the "overcoat" wood.

Write us for further information about this house.

Size, 24x40 feet.

Banker Pleased With Our Lumber

"The lumber is fine and I am well pleased with it."—E. E. Strietz, Vice-President the First State Bank, Richfield, Idaho.

No Extras

when you buy your house or barn material from us. We supply everything except brick, plaster and cement and we guarantee to give you enough material to complete he building.

Model Plan No. 257

$525.00

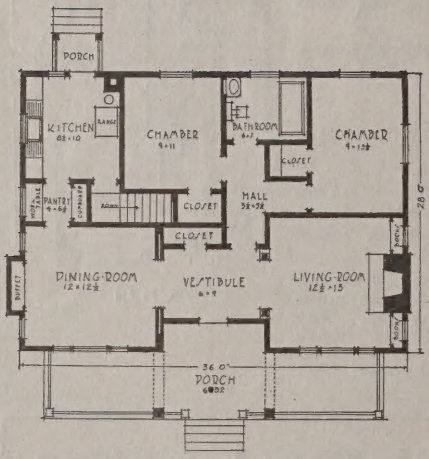

For $525.00 we will furnish all lumber, lath, shingles, millwork, sash, doors, building paper, hardware and painting material necessary to build this five room house. WE GUARANTEE you against extras, as we will furnish plenty of material to complete this house according to the plans and specifications. We guarantee first class quality.

Complete building plans furnished free with every house.

GUARANTEED FURNACE, with all necessary pipes and fittings, $80.00 extra.

For prices delivered at your station write us.

This is one of the most popular of five room houses with our customers. It has an exceptionally attractive exterior with the big porch and graceful lines and would show up to great advantage on any sort of a building site, whether town or country.

Entering the house, you first step into a small reception hall or entry way, with the living room on one side and the dining room on the other. Back of the dining room is the kitchen, while the bedrooms and bathroom are most conveniently located off the living room. The arrangement is unqiue and popular.

At the price quoted we provide a beautiful buffet, bookcases for the living room and a commodious cupboard for the kitchen. The illustration shows the outside walls of the house shingled, but for $10.00 additional we will provide Red Cedar siding.

Write us for further information about this house.

Size 28x24, exclusive of porch.

Model Plan No. 258

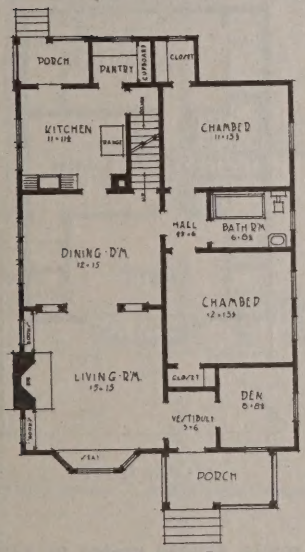

FIRST FLOOR PLAN

$975.00

For $975.00 we will furnish all lumber, lath, shingles, millwork, sash, doors, building paper, hardware and painting material necessary to build this nine room house. **WE GUARANTEE** you against extras, as we will furnish plenty of material to complete the house according to the plans and specifications. We guarantee first class quality.

Complete building plans furnished free with every house.

GUARANTEED FURNACE, with all necessary pipes and fittings $125.00 extra.

For prices delivered at your station write to us.

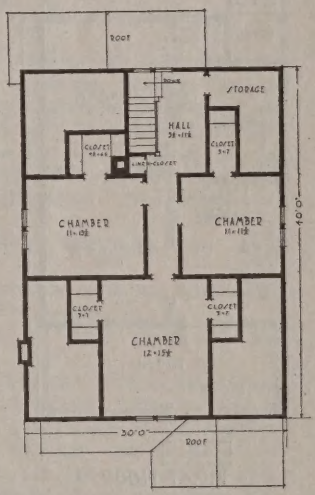

SECOND FLOOR PLAN

This lovely home combines beauty of architecture, plenty of room and an economical price for a house of nine rooms. The combination in a house of this style cannot be surpassed. We recommend this home very highly, for we know you would be pleased and proud of it when it was completed.

There are six rooms downstairs, living room, dining room, kitchen, two bedrooms and den, besides bathroom.

The front porch is of the convenient size of 14 feet, six inches, by six feet. There is a small porch in the rear.

Upstairs are three bedrooms with plenty of closet room and some storage space besides. Our specifications provide for Red Cedar bevel siding, the "overcoat" wood for the outside walls.

Write us for further information about this house.

Size 30x40, exclusive of porch.

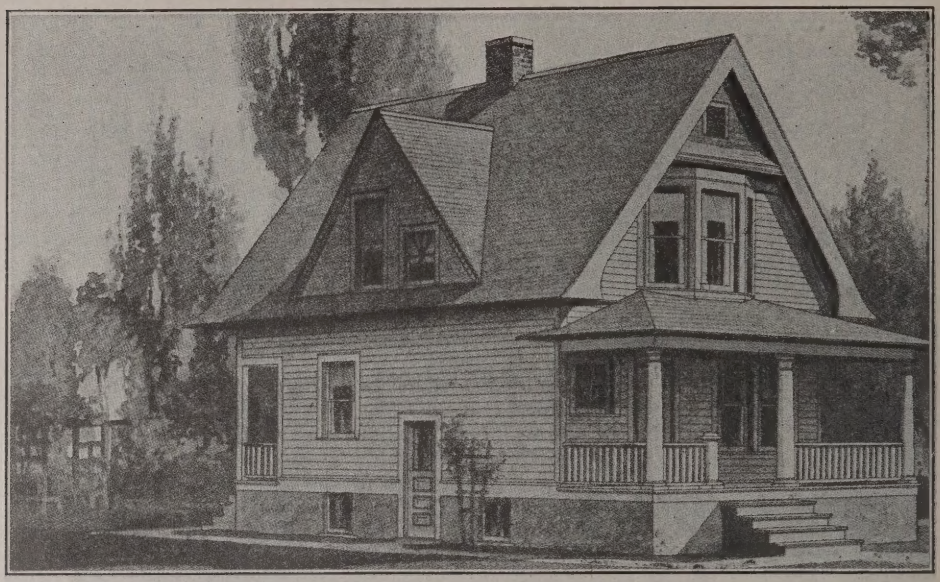

Model Plan No. 259

$685.00

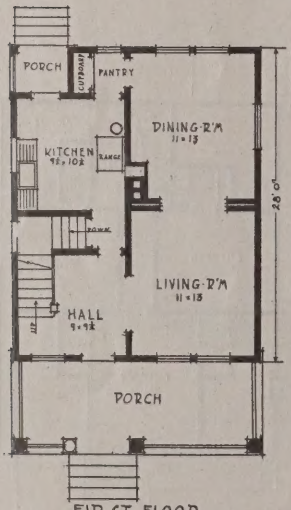

FIRST FLOOR

For $685.00 we will furnish all lumber, lath, shingles, millwork, sash, doors, building paper, hardware and painting material necessary to build this house of six rooms. **WE GUARANTEE** you against extras, as we will furnish plenty of material to complete the house according to the plans and specifications. We guarantee first class quality.

Complete building plans furnished free with every house.

GUARANTEED FURNACE, with all necessary pipes and fittings $100.00 extra.

For prices delivered at your station write us.

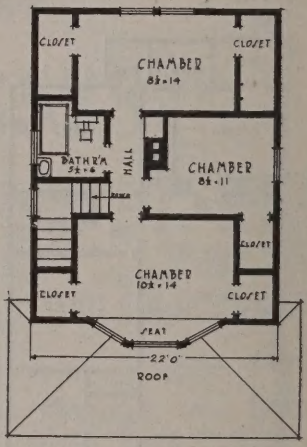

SECOND FLOOR

Neatly designed, trim and compact, this six room house would attract praise in any locality.

There is big wide porch in the front, a pleasant place for the warm afternoons or summer evenings. The front door leads into an attractive reception hall, from which is found the stairs to the second floor and the entrance to the living room. Both this room and the dining room are commodious in size. There is a well arranged kitchen and pantry.

On the second floor there are three good sized bedrooms, with plenty of closet room, and the bathroom.

Notice that there is an entrance to the basement and also into the house from the side door.

For further information about this house write to us.
Size 22x28, exclusive of porch.

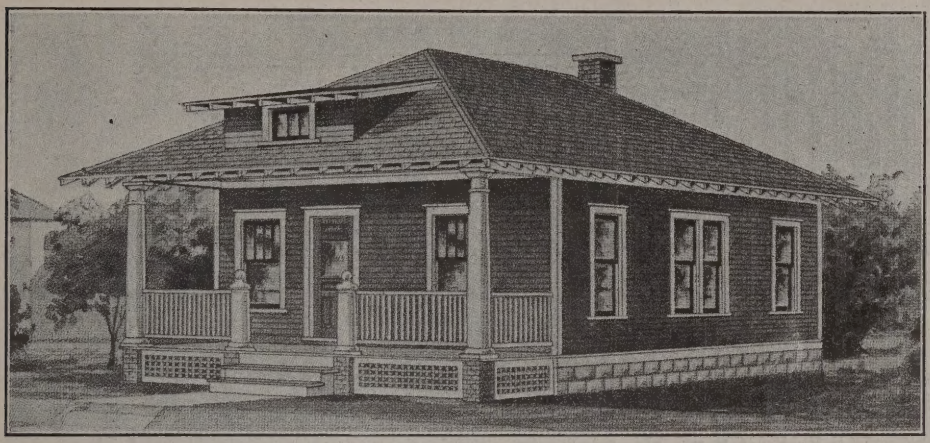

Model Plan No. 260

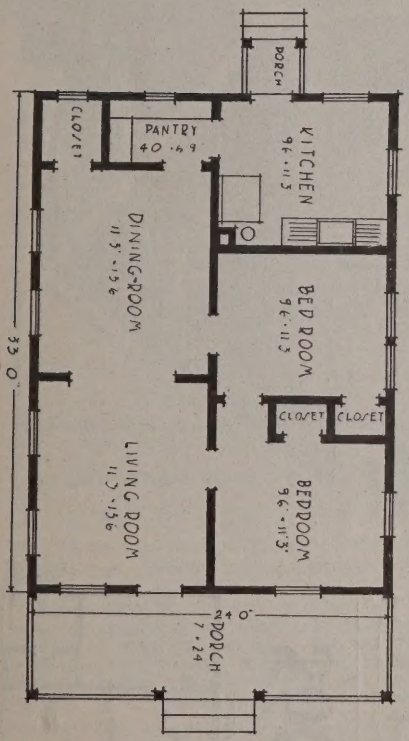

FLOOR PLAN

$475.00

For $475.00 we will furnish all lumber, lath, shingles, millwork, sash, doors, building paper, hardware, and painting material necessary to build this five rooom house. **WE GUARANTEE** you against extras, as we will furnish plenty of material to complete this house according to the plans and specifications. We guarantee first class quality.

Complete building plans furnished free with every house.

GUARANTEED FURNACE, with all necessary pipes and fittings, $75.00 extra.

For prices delivered at your station write to us.

For a small family this has been often called the ideal house and you will find five room houses of this type in every part of the United States, both city and country. It is cozy in arrangement as well as in its appearance and the cost has been reduced to a minimum by eliminating all waste space.

Besides the living room and dining room and kitchen, there are two bedrooms. The big front porch, which goes entirely across the front of the house, will be particularly appreciated in states where the summer's sun and winds are hot, while in the winter this porch serves to break the force of the cold winds against the front of the house.

Our specifications call for Red Cedar bevel siding, the "overcoat" wood, for the outside walls.

Write us for further information about this house.

Size 24x33, exclusive of porch.

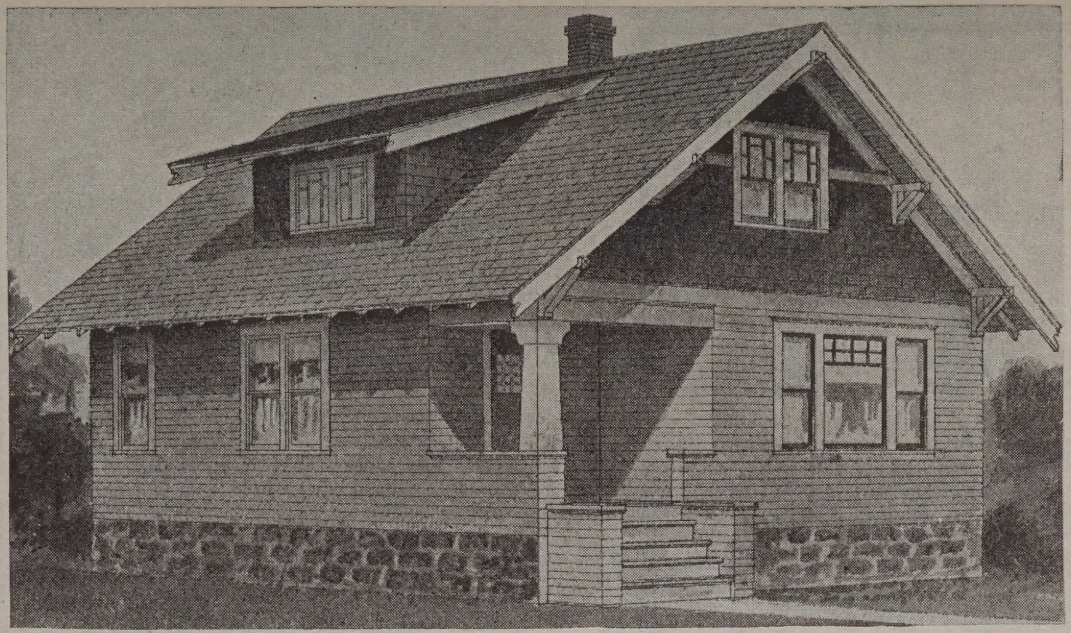

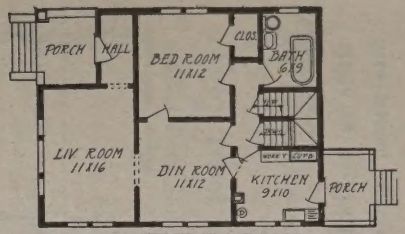

FIRST FLOOR PLAN

$667.00

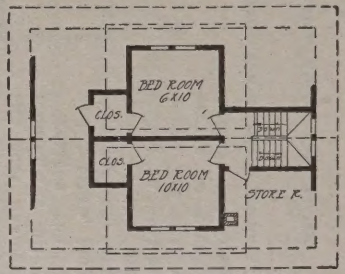

SECOND FLOOR PLAN

Model Plan No. 261

For $667.00 we will furnish all lumber, lath, shingles, millwork, sash, doors, building paper, hardware and painting material necessary to build this six room house. **WE GUARANTEE** you against extras, as we will furnish plenty of material to complete this house according to the plans and specifications. We guarantee first class quality of material.

Complete building plans furnished free with every house.

GUARANTEED FURNACE, with all necessary pipes and fittings, $90.00 extra.

For price delivered at your station write us.

Every inch of space has been utilized in this compact, but roomy home of six rooms.

A small reception hall keeps the cold winds and drafts from the parlor or living room. Adjoining the dining room we have a bedroom, with a bath just behind. The kitchen is provided with a cupboard or cabinet, which we furnish all set up and ready to put into place. There is a small porch in the rear.

Upstairs there are two bedrooms, each provided with closets.. The exterior design is simple, but highly attractive. For the outside walls of the first floor we provide Red Cedar siding and either shingles or siding for the second floor.

Write us for further information about this house.

Model Plan No. 171

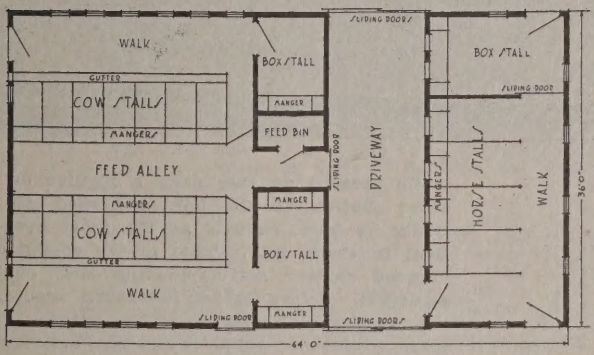

FLOOR PLAN OF RICHARD SAMMONS' BARN

$618.00

This is the barn of Richard Sammons, of Boulder, Colorado, a combination horse and cattle barn, designed to fill the particular requirements of maintaining cattle and horses on the same floor. For the purpose it would be harder to find a better arrangement.

This splendidly constructed barn is 36 feet wide and 64 feet long. It is 16 feet high to the eaves. The hay loft, of course, extends the full length of the barn. Mr. Sammons built his foundation wall to extend six inches above the ground. The floor is of cement. This barn will accommodate six horses and twenty cattle without crowding and will store in the neighborhood of seventy tons of hay.

For $618.00 we will furnish all lumber, shingles, sash, door material, hardware and painting material to build this barn. We guarantee you against extras, as we will furnish plenty of material to complete the barn according to plans and specifications. Our price includes all lumber needed to build stalls, mangers, feed bins, etc. Plank first floor $100.00 extra. Prices are loaded on the cars at Tacoma. For prices delivered at your station and further information about this barn write us.

MR. SAMMONS SAVED $236.00

"I am very well pleased with the lumber and your fair and square way of doing business. I saved $236.70 on the bill as compared to the price asked in Boulder.. In regard to your shingles I would say that I am very much pleased with them and my contractor says they are the best he has had anything to do with. I believe you will do more business in this section."—Richard Sammons, R. F. D. No. 1, Boulder, Colorado.

Practical and Modern Barns

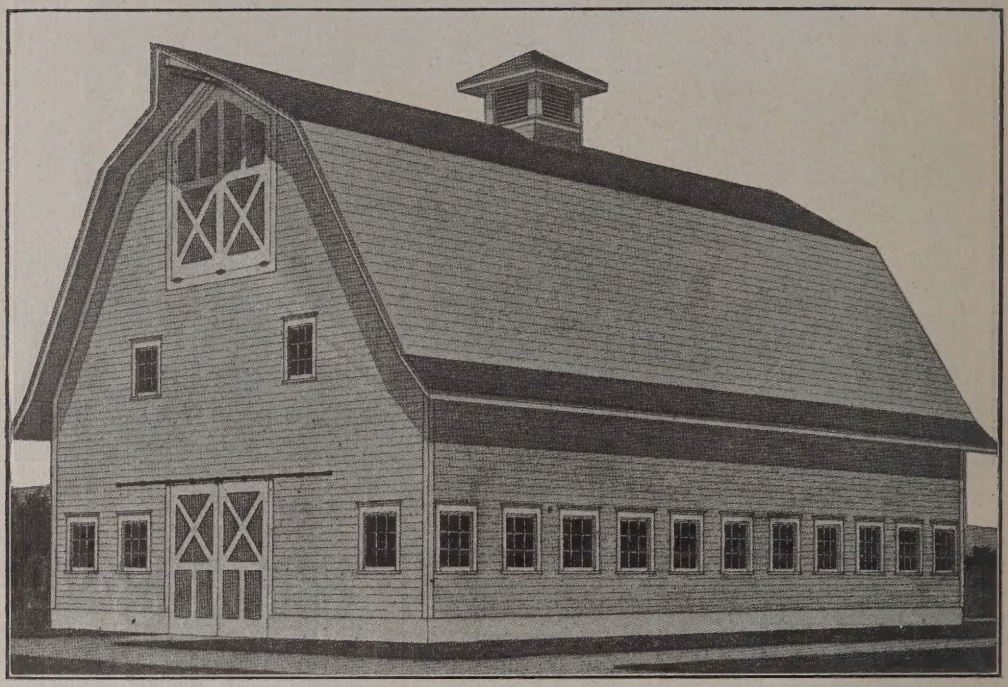

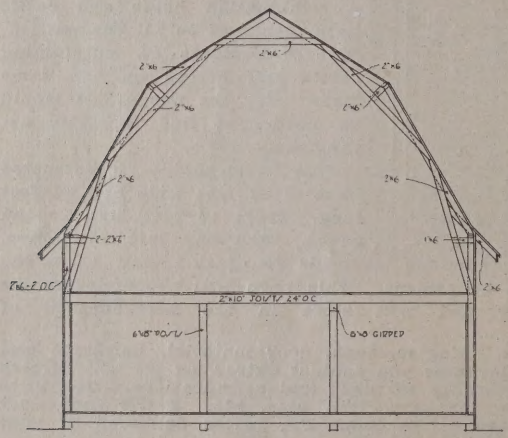

Section of "Braced Rafter" Construction

We present on this page a picture and cross section of the barn regarded generally by barn experts as the most practical in every way. This is the so-called "braced rafter" self-supporting roof construction. Every rafter is braced according to the plan shown in the cross section, giving a solid, enduring building. The type of roof shown requires a little less labor than other types and those builders and designers who have had long experience in barn work generally agree that the method of construction forms the strongest kind of roof. You will also notice that you obtain a hay mow without obstruction, a very important matter in any barn.

On the opposite page we give prices on twenty different sizes of barns. The prices quoted are on all lumber, sash, hardware and paint loaded on the cars at Tacoma, but upon receipt of inquiry we will be pleased to quote prices delivered at your station. We will also be pleased to quote on any other sizes of barns than those listed.

Because nearly every farmer requires a different arrangement of his barn we do not include plank floors, stalls and other extras in our price, but they will be found listed as extras.

If you want any special design of barn, our barn designers will be pleased to get out plans for you. Just give us the size of the barn you want and a sketch of the stall arrangement and we will be pleased to give you a delivered price on all of the material. With each barn order we give free of charge complete plans, showing clearly how barn should be constructed and we guarantee to furnish plenty of material to complete the building.

BARN SIZES AND PRICES

Plan No.	Width	Length	Height to Eaves	Price	Extra for Plank 1st Floor	Complete Hay Carrier Outfiit
151	24	40	12	$255.00	$ 45.00	$20.00
152	28	30	14	240.00	40.00	18.00
153	28	36	14	290.00	55.00	20.00
154	28	42	14	310.00	60.00	21.00
155	28	48	14	349.00	68.00	22.00
156	32	36	14	342.00	58.00	18.00
157	32	42	14	390.00	70.00	20.00
158	32	48	14	410.00	82.00	21.00
159	32	54	14	440.00	92.00	23.00
160	32	60	14	480.00	102.00	23.00
161	32	72	14	560.00	120.00	25.00
162	36	42	16	430.00	98.00	23.00
163	36	48	16	470.00	110.00	22.00
164	36	54	16	520.00	120.00	25.00
165	36	60	16	560.00	130.00	26.00
166	36	72	16	635.00	148.00	27.00
167	40	48	16	505.00	105.00	21.00
168	40	54	16	545.00	128.00	22.00
169	40	60	16	610.00	140.00	23.00
170	40	72	16	705.00	175.00	25.00

COMPLETE YOUR BARN FROM THIS LIST:

The prices named above do not include material for interior stable arrangements and we give here a list of the cost of a number of items which are classified as extras. Since you best know your own needs, you can easily select what will be required to complete your barn according to your own ideas and requirements.

Single horse stalls, each,	$ 4.50
Double horse stalls, each,	7.25
Box stalls, 10x10 feet, each.	8.50
Material for extra doors, 6 feet by 8 feet, complete	4.50
Material for extra doors, 3 feet by 7 feet, complete	1.50
Each extra sash with trim	1.00
Metal cupalo, 22 in. vent flue, 41x41 in. base	22.00
Metal cupalo, 24 in. vent flue, 46x46 in. base	25.00
Metal cupalo, 30 in. vent flue, 54x54 in. base	30.00
Metal cupalo, 36 in. vent flue, 64x64 in. base	40.00
Metal ventilator, 12 inch	3.25
Metal ventilator, 14 inch	3.60
Metal ventilator, 16 inch	5.00
Metal ventilator, 20 inch	9.00

Specifications of Barn Material

Sills 6x6 inches.
Studding for side walls and gables 2x6 inches.
Collar Beams 2x6 inches.
Rafters 2x6 inches.
Cross Braces 2x6 inches.
Anchor Braces 2x6 inches.
Plates 2x6 inches.
First Floor Joists 2x12 inches.
First Floor Plank 2x10 or 2x12.
Mow Floor Joists 2x10 inches.
Mow Flooring 1x8 Shiplap.
Stall Studding 2x4 inches.
Feed Boxes, Mangers, inch lumber.
Roof Sheathing, inch lumber.
Shingles, *A* or 5-2 Clears.
Siding, First Grade Drop Siding.
Doors of 1x6 dressed and matched flooring with Clear Fir trim.
Cornice, window trim, corner boards, etc. of Finish stock.
Windows, 8x10 four light barn sash.
All necessary nails.
Tracks and Rollers for sliding doors.
Hinges and Locks for swinging doors.
Paint for two coats with trimming.
Complete set of building plans furnished with each barn.

ALL PRICES quoted are loaded on the cars at Tacoma. For prices delivered at your station tell us what size of barn you want and what extras. We will quote promptly.

Hog Houses and Corn Cribs at Direct From Mill Prices

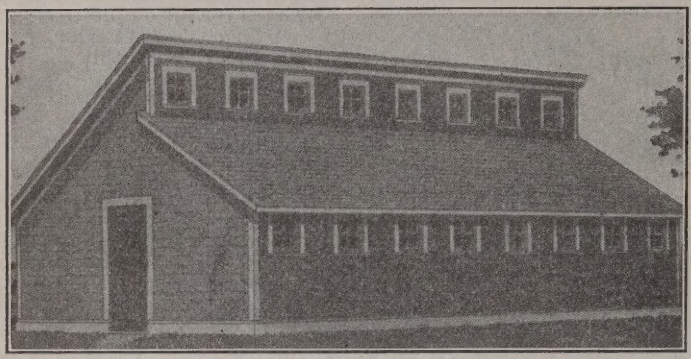

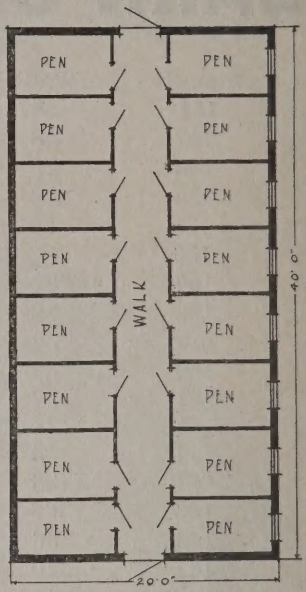

Floor Plan of 16-Pen Hog House

Model Plan No. 190

$185.00

For $185.00 we will furnish all lumber, shingles, sash, doors, hardware and painting material necessary to build this hog house. We guarantee to furnish first class quality in every respect and to furnish material to build complete hog house according to plans and specifications.

Size 20x40 feet, with 16 pens.

$125.00 For this price we will furnish all material as mentioned above to build a ten pen hog house of the same design, size 20x25.

Prices are loaded on the cars at Tacoma. For prices delivered at your station write to us.

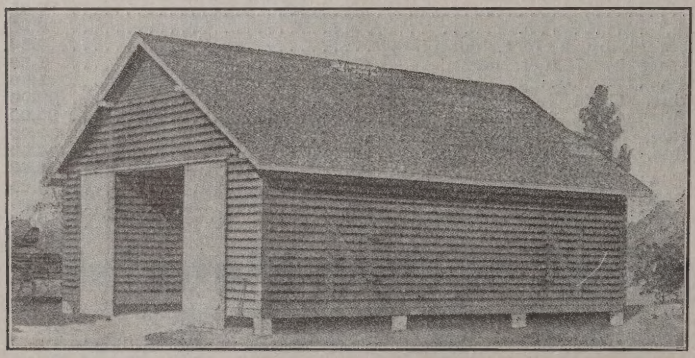

Specifications of Corn Cribs

Sills 6 x 6 inches, joists 2x8 inches, studding 2x6 inches, rafters 2x4 inches. Reinforced with 2x6 inch crossties. Bevel corn cribbing for outside walls, 1x6 inch dressed and matched flooring for cribs. Doors of 1x6 dressed and matched with finish stock for trim. Four doors for cribs, double sliding doors for both ends of driveway.

PRICES OF CORN CRIBS

Plan No.	Width	Length	Height of Studding	Bin Capacity	Price of All Material
103	20	24	10 ft.	2300 bu.	$105.00
104	20	32	10 ft.	3300 bu.	148.00
105	22	24	10 ft.	2700 bu.	115.00
106	22	32	10 ft.	3700 bu.	140.00
107	26	30	10 ft.	3900 bu.	160.00
108	26	36	10 ft.	4300 bu.	185.00

For the above named prices we gaurantee to furnish all lumber, shingles, sash, hardware and painting material necessary to construct the corn cribs of the respective sizes. We guarantee first class quality. Prices given are loaded on the cars at Tacoma. For prices delivered at your station write to us and mention size in which you are interested.

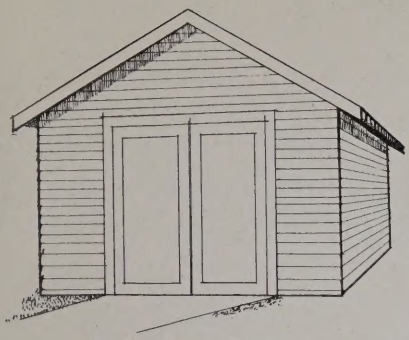

Garage Prices

Width	Length	Price Complete
10 ft.	14 ft.	$35.00
10 ft.	16 ft.	38.00
12 ft.	18 ft.	55.00
12 ft.	20 ft.	58.00

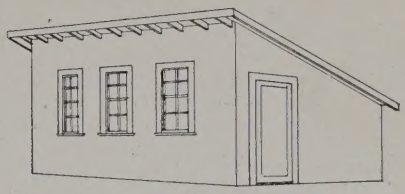

Chicken House

$45.00 For this price we will furnish all necessary lumber, shingles, hardware and painting material for chicken house 10x24 feet. Price includes material for roosts and nests.

$55.00 For this price we will furnish all necessary lumber shingles, hardware and painting material for chicken house 10x16 feet. Prices include roosts and nests.

Prices on garages include all lumber, shingles, hardware, sash, door material and paint. Prices are loaded on the cars at Tacoma. For prices delivered at your station write to us, mentioning size wanted.

These prices are loaded on the cars at Tacoma. For prices delivered at your station write to us.

WE DESIGN Churches, Schools, Apartment Houses or public buildings of any kind. Plans drawn by trained architects, guaranteed to be correct in every particular and according to the most modern ideas in architecture. We will be pleased to give any information in regard to this service and invite correspondence from prospective builders.

Western Lumber & Millwork Co., Inc.

TACOMA, WASHINGTON

"Fighting the Retail Lumber Trust"

WHAT SHALL WE SEND TO YOU?

Western Lumber & Millwork Co., Inc.,

Tacoma, Washington.

Gentlemen:—Send me free of charge the following:

1. Freight prepaid estimate on the cost of the list of material which I enclose.
2. Millwork catalogue.
3. Extra copy of this building book.
4. Delivered prices on famous Red Cedar Fence Posts.

(Check the number to indicate which of the above you want. Cut this out mail it to us and it will get prompt attention.)

Name .....

Address .....

Shipping Point .....

AVERY LIBRARY
COLUMBIA UNIVERSITY

From Forest and Mill to Consumer

Some of the Famous Big Trees of Washington From Which Our Lumber is Manufactured

WHEN you buy lumber, shingles and millwork from the Western Lumber & Millwork Co. Inc. you obtain quality material sold to you direct, with no profits for the middlemen. We save you from 25 to 40 per cent and give you better material. Our lumber will last longer, our doors, sash and other stock stand up better. Write to us for further information in regard to any of the plans shown in this book, or if you have a list of material as made out by your carpenter for your proposed building send it to us for our figures delivered at your station.

BEEDLE PTG. CO., TACOMA